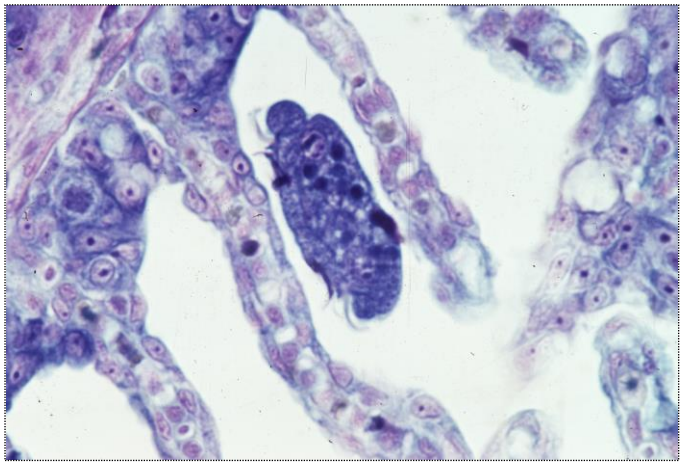

Figure 10

Cross section of *Trichodina* sp. between gill lamellae of a fingerling coho salmon, *O. kisutch*. Note minimal tissue reaction.

M-G G srain. X1000.

Figure 11

Trichophrya sp., a suctoran ciliate. Note numerous rod-like tentacles (arrows) on the gill lamellae of sockeye salmon.

Phase contrast. X500.

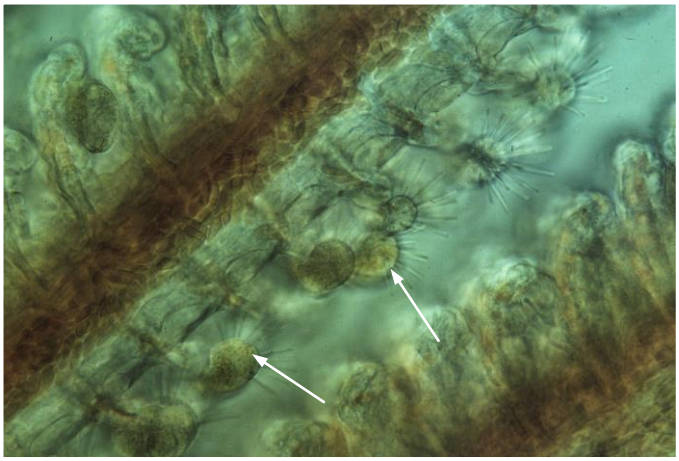

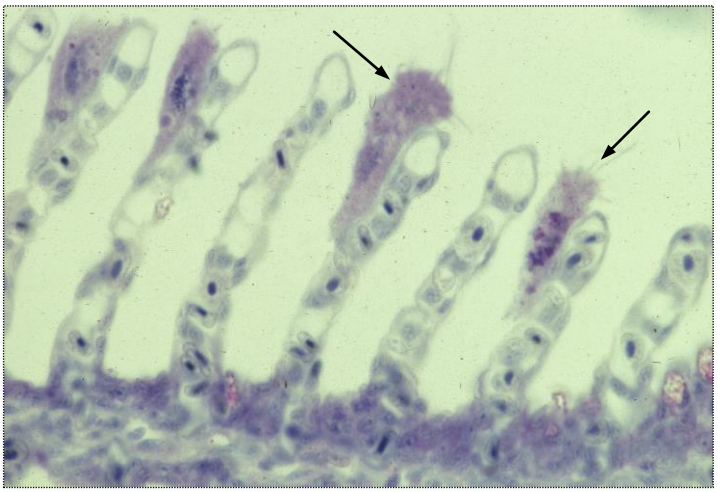

Figure 12

Trichophrya sp. (arrows) on the gill section of a fingerling sockeye salmon.

M-G G stain. X700.